

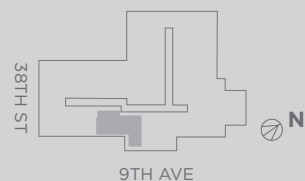

HOTEL AND RESIDENCES

515 NINTH AVENUE

RESIDENCE 9-12 H
2 BEDROOM, 2 BATHROOM

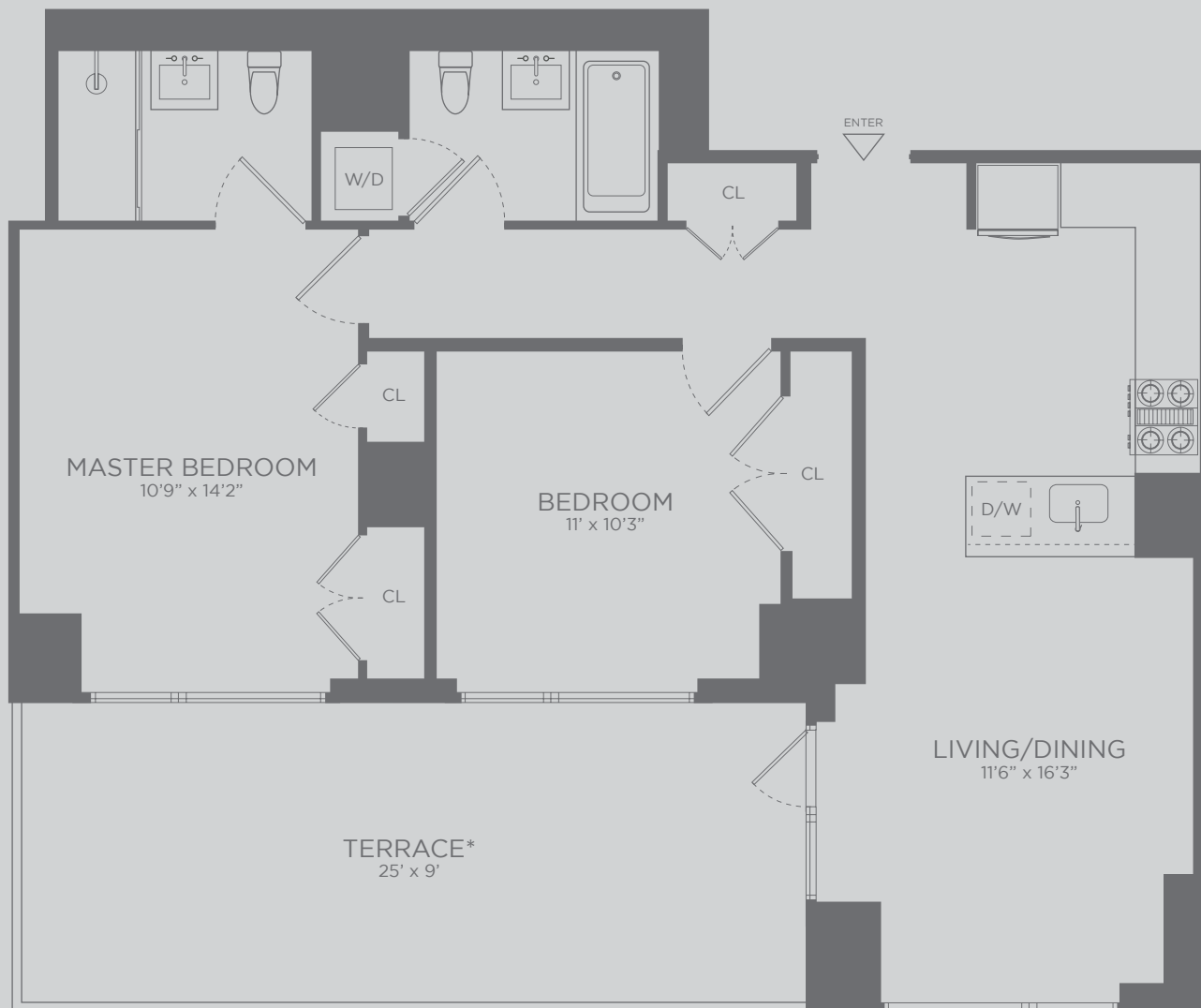

*Terrace on the 9th floor only.

All dimensions are approximate and subject to construction changes and omissions.
Plans and dimensions may also contain minor variations from floor to floor.

Exclusive Marketing and Leasing Agent: Douglas Elliman Development Marketing

