



UNITED

WE STAND

Here come's Schillo

AMANIA SPORTING

v

RELATIVES FC

ILITHA SPORTS GROUND,

KICK-OFF 15H00

In this issue...

the Easter tournament
qualifiers

the captains note

players photos



Relatives FC: We are a community club whose strategic direction and programmes are always informed by the desire to enhance the social cohesion of our society

EDITORIAL

email: relativesfc@gmail.com

<http://www.relativesfc.co.za>

Editor: Ludwe Maninjwa

Writer: Ludwe Maninjwa

Contributors: Sindiso Fasangile

Contributor: Sizwe Mgidi

Fixture: Asanda Nini

Assist Editor: Lombard Gxekwa

Thanks to: Chairman Siphatho Handi, Ntsikelelo Boo, Luthando Shadrack, Lombard Gxekwa, Themba Mani, Luyanda Matyila, Ronald Gastile, Mziyanda Langeni, supporters, contributors and community at large for the support.

Special mention to: Mawande Mvumvu - Daily Dispatch reporter, Sindiso Fasangile -article contributor, Sizwe Mgidi - article contributor Tlaizo Siwayi - match report, Sizwe Mgidi - match report

MAMALI

PRODUCTIONS

WELCOME

Make way for Relatives FC

This weekend the SAB Team league games are back and we are travelling to Ilitha Sports Ground to battle the local team, Amania Sporting. We beat them 4-1 in the 1st round, but should be competitive this time, although we are confident of a win.



Relatives FC is celebrating her 30th Anniversaty and we have earmarked the weekend of 7-10 August 2015 for celebrations to mark this remarkable milestone in the club's history.

There will be various activities and we shall keep you posted.

EDITOR

UNITED WE STAND

THIS IS RELATIVES FC



CONTENTS

- 04 Word from the Boss
- 05 Last Meatch Report
- 06 Latest Log Standings
- 08 Coach's corner
- 09 Technical Management's
- 10 Warm up session last weekend
- 12 The Captain's note
- 13 This is the one column
- 14 Relatives FC Class of 2014/15
- 18 New Signing - Thanduxolo Ndabaninzi
- 20 Goalkeepers Club
- 22 Give us a smile
- 23 Club Contacts
- 24 SAB League Squad Players



WE ARE RELATIVES

Siphatho



We've had a busy schedule with the Easter Tournament Qualifies with 3 games over a weekend, but today's game is another challenge we will relish

Handi

The focus will remain on trying to approach each match with intentions for gaining maximum points

The Easter Tournament qualifies are behind us now and we can get back to the leagues this weekend. Interesting



results in the league in the last round of matches. Three teams in the top 4 lost in the last

round of matches. So although we lost, we didn't lose ground to our rival.

Thus the gap remains 5 points and we still to play 2 of the top 3 teams. Against Amania Sporting, we need to be professional and execute our strategy as laid out by the coach. After today's game, we will have 12 games to go till the end of the season



IN PENSIVE MOOD

RELATIVES FC CHAIRMAN

A WORD FROM THE BOSS



LAST MATCH RESULTS

EASTER TOURNAMENT QUALIFIES - GROUP C

Saturday, 07th Mar 2015, Sisa Dukashe Stadium: Kick-off 10h00



We should have won this game, We were leading 2-0 early in the first half. Credit to Spurs, they fought back to draw 2-2. However the first half ended 4-2. We lost

our way and went on to lose 4-5 by conceding 3 goals in the 2nd half. Our goals were scored by Siphosethu Mbambo, Mabu Tshume and a brace from Banda.

Saturday, 07th Mar 2015, Sisa Dukashe Stadium: Kick-off 16h00



The 2nd game of the day was against Mighty Bucks. This was a very difficult match with both teams playing good football. We won 2-1 with goals coming from Banda Bonyongo and Athule Tuku. Unfortunately Mabu suffered an injury

Sunday, 08th Mar 2015, Sisa Dukashe Stadium: Kick-off 16h00

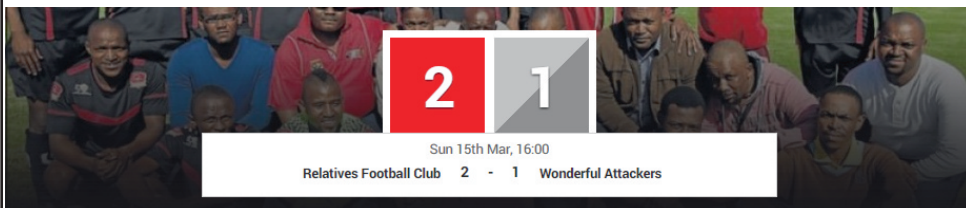

This was the decider match and it showed in our play. There was a lot at stake. Wonderful Attackers also had a chance to qualify if they got even a draw. We won 2-1 through goals by Banda Bonyongo and Inganathi Meth.



#	TEAM	P	W	D	L	GF	GA	GD	P
1	Parkside Sporting	18	13	2	3	51	23	28	41
2	Future Tiger	18	13	1	4	42	17	24	40
3	Cloud 9 FC	18	12	2	4	41	30	11	38
4	Relatives FC	18	10	6	2	44	26	18	36
5	Wonderful Attackers	17	7	7	3	34	30	4	28
6	African Bombers	18	8	4	6	23	19	4	28
7	Mighty Bucks	18	7	4	7	32	31	1	25
8	Rising Stars	17	6	6	5	27	28	-1	24
9	Mighty Swallows	17	6	5	6	31	27	4	23
10	Zebra United FC	18	7	2	9	31	33	-2	23
11	Shiloh FC	16	6	4	6	28	27	1	22
12	King Spurs	17	7	1	9	23	35	-12	22
13	Black Eagles	16	5	3	8	27	31	-4	18
14	Zwelitsha Utd Stars	18	5	1	12	20	34	-14	16
15	Mighty Taliban	18	2	2	14	20	38	-18	8
16	Amania Sporting	16	0	0	16	10	55	-45	0

UPCOMING MATCH FORM ANALYSIS

A	Sat 21st, 3:00pm	Amania Sporting	League	W 4-1
H	Sat 28th, 12:00pm	Zwelitsha United Stars	League	W 1-0
April 2015				
A	Sat 4th, 3:00pm	Mighty Taliban	League	W 4-2
A	Sat 11th, 12:00pm	Parkside Sporting FC	League	L 3-4
H	Sat 18th, 1:00pm	King Spurs	League	W 3-2
A	Sat 25th, 3:00pm	Wonderful Attackers	League	D 2-2

COACH'S CORNER

THERE IS ALWAYS A SOLUTION

Coach Matyila had the task of preparing the team to play 3 matches in 24hrs. This is about the mental readiness in as much it is about the physical demand. This would have been further complicated by the defeat in the first match. However, with calm heads the coach engineered the next 2 wins necessary to qualify. Well done coach! In Matyila we trust



The combination of Coach Luyanda Matyila and his assistant Sinethemba Gastile, and Director of Technical Services Temba Mali did a spendid job in guiding the team

through the 2015 Easter Soccer Tournament qualifies held at Sisa Dukashe on the weekend of 14/15 March ' 15.

In the first match the team lost 4-5 to King Spurs Utd after leading 2-0 and 4-2 respectively.

In the second match, the team secured a 2-1 win against Mighty Bucks. This was a tougher match and the team had to dig deeper to secure the result. With other

results in the group, it meant we needed a win in the last match to progress. We battled for a 2-1 win against Wonderful Attackers.

TEMBA MANI



COACH'S CORNER

TECHNICAL MANAGEMENT TEAM

Managing a football team has evolved from early beginnings to full blown army technical battles, with every detail planned meticulously and executed with military precision. However, this still takes brains and generals to execute and at Relatives FC we are blessed with the technical Management team.



Coach Matyila walked on through storm to revive Relatives FC and ensure they; first survive in the SAB League, second, play and express themselves and lastly to challenge for the league honours come the end of the season. **It seems he is on target on all counts**



Relatives FC have ex-players and personnel who have always been around and helped the team progress, and Mziyanda Langeni has played his part too. Thank you Ta Mzi

CORE VALUES

C - Commitment
O - Ownership
R - Responsibility
E - Excellence

There is no magic wand. It all comes back to hard work.





With 2 matches to play in 1 day and a further match within 24 hours, Relatives FC



Overall we scored 8 goals in



Banda was our top goal scorer with 4 goals



players had to ensure they stay fresh and ready to play.

the 3 matches, but we also conceded 7.

#SisOnke
#United_We_Stand
#We_Are_RelativesFC

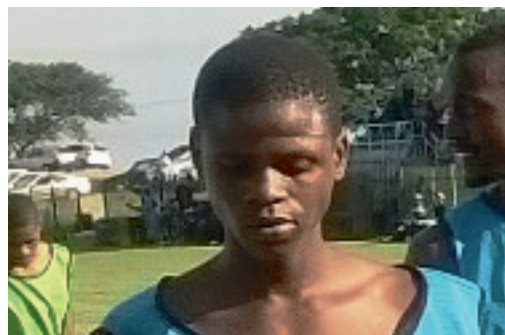

the Captain's notes



Climbing the table means nothing if we don't continue our good form

Ndibulise n ndiryt,into yodlala game eziy3 kwi 24hrs benzima ukuycinga

kwe2,kodwa ndlela esidlale ngayo hay khange kubenje ngoba besicinga.Eish igame le siya kuyo yna i cn say si ready cos we dnt hve a choice ryt nw.Sesijonge ebhantini ngku n siyothatha okufanele thna Elitha kumnyama kumhlophe. Yi team work ezosincedisa kule

veki.Moral kunye ne team spirit ixhome kakhulu sidinga nje motivation

to our Management .Yeyona game yakhe yalula kuth kwi1st leg we were dominatng in everytng n we wll do the same kulo 2nd leg cos i knw they are afraid of us. I think Mabu ongazubakho



.The focus wl be on winng the game n we want to kll it in1st half .I.'d lyk to tll ma boys dat sifikile apho besibhalele khona nw its tme .Akho kubuya mva ngku lixesha loku fezekiseka kwephupha lethu masiye phambili sithathe igame ibenye nge xesha .

Guys i believe in u. Dankie

This is the one

League games are back this weekend following the Easter Soccer Tournament qualifies last weekend. It is good we have secured our spot in the tournament. Closer to the time, we shall review our chances and the tournament setup once it gets announced. This weekend we are playing Amania Sporting. It is not going to be easy playing against a team that has underperformed so far.

NO BIGGER GAME

Relatives FC travel to Ilitha Sports Ground today for a key clash in the battle for a top spot in the league. The opposition team is



not likely to provide must challenge to offer a big battle, but rather Relatives FC's own mental state, professionalism and ability to



execute will be tested today. We are playing against a team that hasn't won a game in previous 18 matches, a team that has conceded 55 goals and only scored 10 times. The number don't lie, but the game has still to be won on the field of play.

MISSION TODAY

Go into today's game with main target; that is - to get 3 points. Then there is an opportunity for the team to explore other things they want to execute and fine tune in preparedness for the tougher matches and battles still to come. However, they have to stay "in the present" and still beat the team in front of them.

OUR SUPPORT

We have to always remember and appreciate our fans



RELATIVES FC CLASS OF 2014/15



Uncertainty may have surrounded Relatives FC when they started their first match under the SAB League on that faithful day Nov '14. However, the players and the management had self belief and trust in their systems that they went on to win 3-2 against Future Tigers.





In every successful team you will find the bedrock of their success is founded on simple principles.

Here at Relatives FC we pround ourselves on our discipline, we

are harder on discipline. This encompasses all areas of discipline and this no better illustrated by the Chairman S Handi.

Next, we are better

finishing scoring chances. We have failed to score in only 1 game this season.

Next, we play faster tempo and we have stronger core players in the key positions.

SPINE OF THE TEAM





Furthermore, we have always identified and added to our squad with players of higher calibre to integrate to the already strong team.

Lastly, we have a vision but we are not afraid to adapt it to suit. This means we are not afraid to learn from our mistakes and we are not afraid to change

RELATIVES FC CLASS OF 2014/15







Our New Signing - Thanduxolo Ndabaninzi has been with the club for a relatively short period, but in that time he has equipped himself well in integrating with the team and our football

philosophy. As a new player, it is encouraging that he is always trying to be on the ball. He shows some grace and flow on the ball last seen in "the Kaizer" - Franz Beckenbauer. As part of

central defence, he would have been expected to focus on defense. However, he is revolutionising the role by becoming the game's latest attacking sweeper - "libero".





GOALKEEPERS CLUB - KHUNE AND IKER

SINALO "KHUNE"
MATYOLO





APHIWE "IKER CASILLAS" MQWETHO



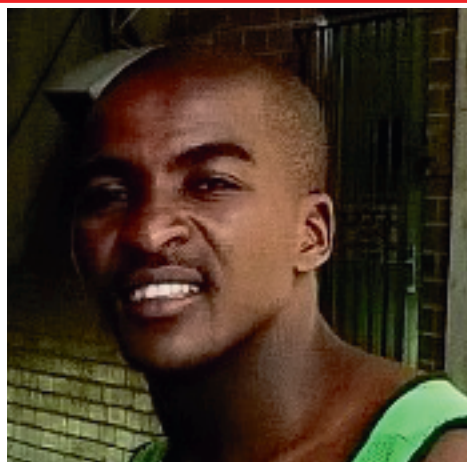

Whistle while you work:
do it with a smile





Chairman, Siphatho Handi



Manager, Ntsikelelo Boo



Secretary, Asabda Nini



Vice Sec, Lombard Gxekwa



Dir Tech Services, Temba Mani



Treasurer, Luthando Shadrack

CONTACT US:

Relatives Football Club
6770 NU3
Mdantsane
Eastern Cape Province
5219

Tel: (043) 760 3108

FIND US:

<http://www.relativesfc.co.za>

<http://www.pitchero.com/clubs/relativesfc/>

FOLLOW US:



<https://www.facebook.com/relativesfc>



@Relatives_FC

WEBSITE ENQUIRIES: relativesfc@gmail.com



SAB LEAGUE SQUAD 2014/15

COACHES

Luyanda Matyila

Sinethemba Ronald Gastile

GOALKEEPER

Aphiwe "Iker-Casillas" Mgqwetho

Sinalo "Khune" Matyolo

DEFENDERS

Lwando Chalwe Matinise

Mbasa Wilson

Sizwe Mgidi

Yongama Nqwenani

Onesimo Mateza

Athenkosi Tini

Xolisa Dayimani

Siphiwe Matshotyana

Thanduxolo Ndabaninzi

Siphosethu Thwala

MIDFIELDERS

Thandokuhle Lukhozi

Siphosethu Mbambo

Philasande Siwayi Captain

Sandisiwe Tyakume

Lwando Dayisa

Siphelele Macakasha

Lisa Ntlonti

Mbuyiseli Tshume

Sifiso Dada

FORWARDS

Mfundo Bonyongo

Thabiso Nqwanyashe

Athule Tuku

Inganathi Meth

Akhona Zono

Lubabalo Sodoli

